

GEORGE T. DUNHAM
SURVEYING & SUBDIVIDING
DELAVAN, WISCONSIN

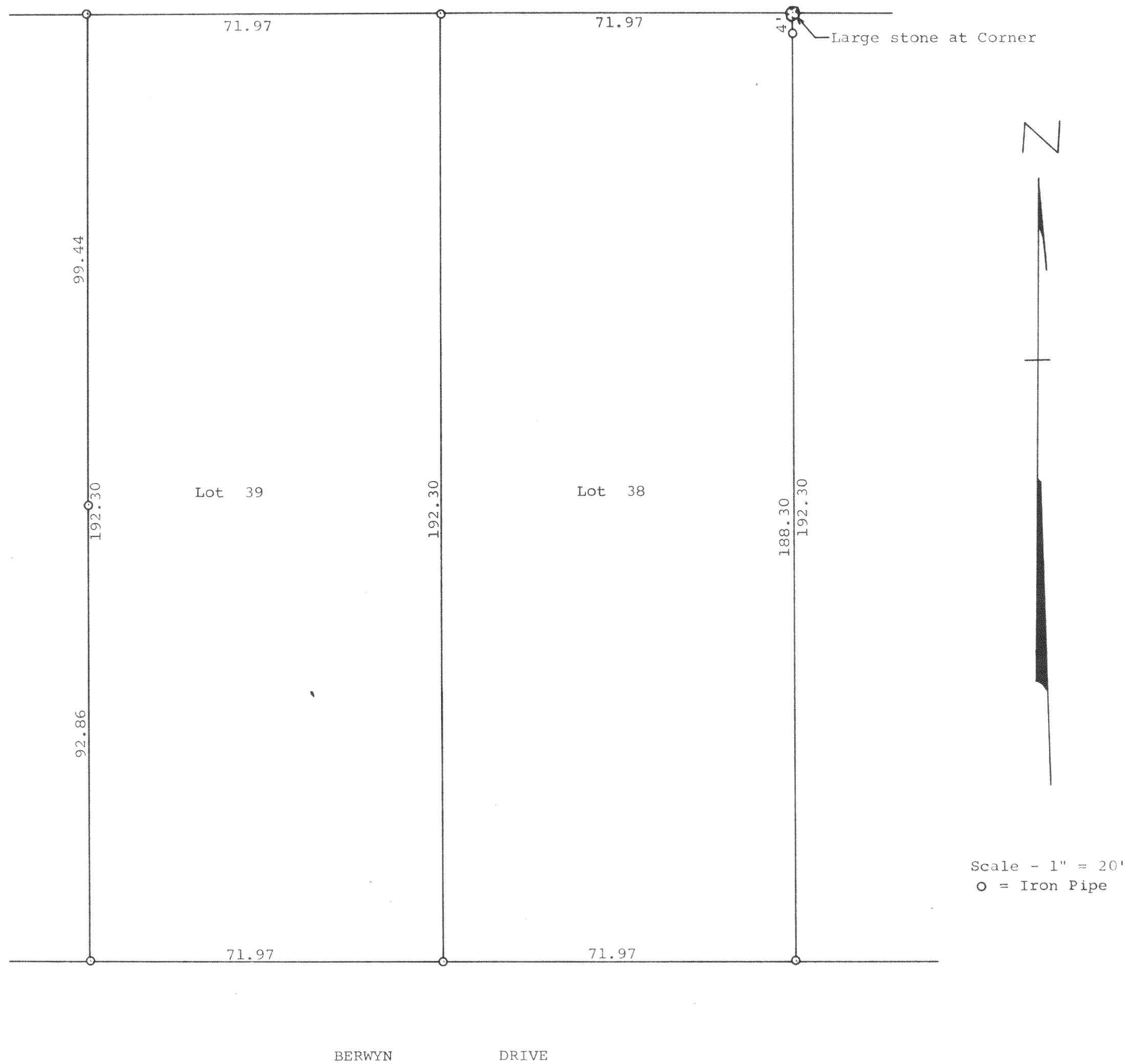

Plat of survey of Lots 38 and 39 of Glenwood Terrace
located in the Northeast $\frac{1}{4}$ of Section 23, T 1 N, R 16 E,
Village of Fontana, Walworth County, Wisconsin.
August 24, 1968

George T. Dunham
George T. Dunham, Surveyor